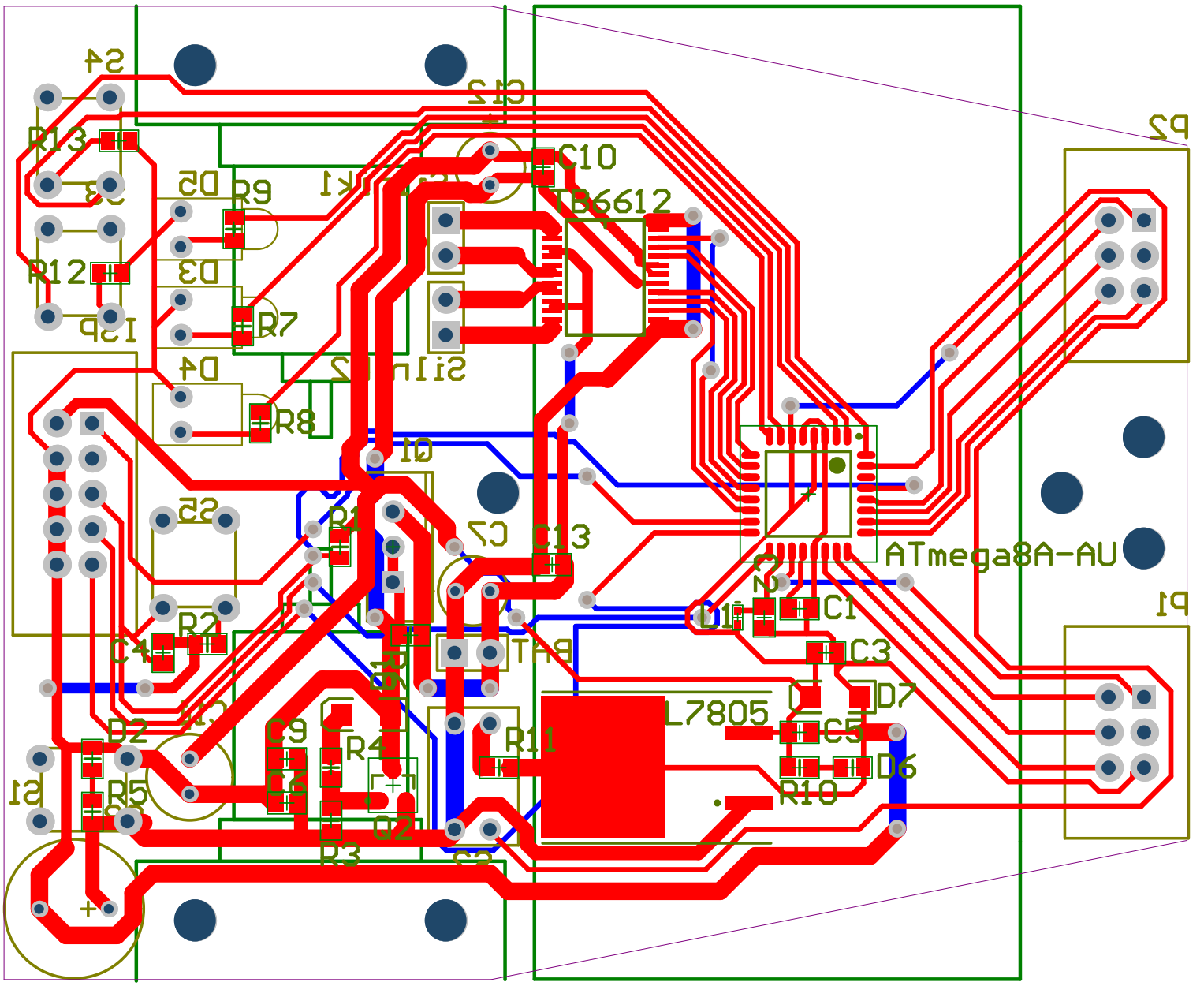

ATmega8A-AU
L7805
TB6612
C10
C13
C1
C3
C5
C7
C9
C4
C6
C12
R1
R2
R3
R4
R5
R7
R8
R9
R10
R11
R12
R13
D1
D2
D3
D4
D5
D6
D7
Q1
Q2
S1
S3
S4
S5
P1
P2